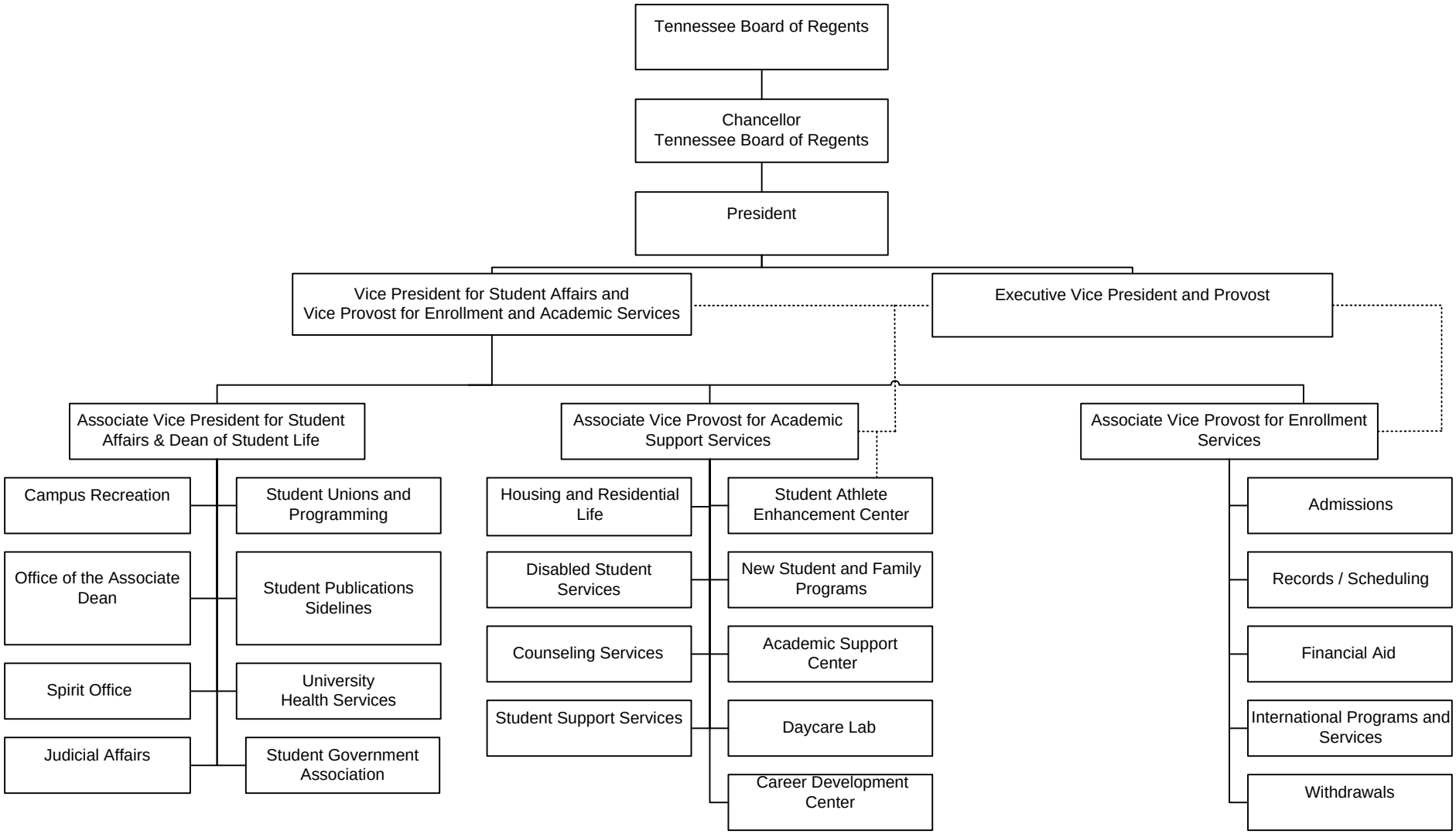MIDDLE TENNESSEE STATE UNIVERSITY
STUDENT AFFAIRS
JULY BUDGET 2009-10