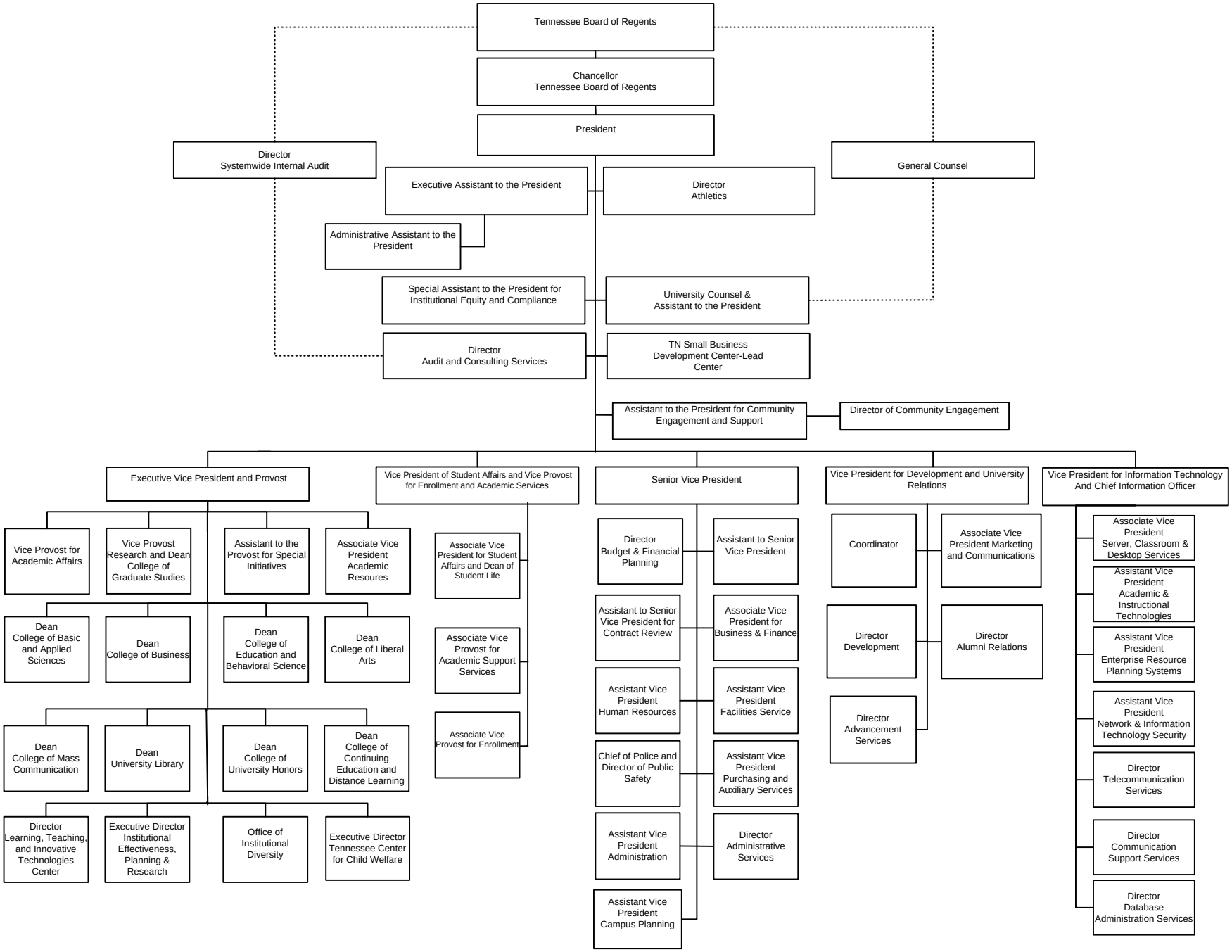MIDDLE TENNESSEE STATE UNIVERSITY
OCTOBER BUDGET 2008-09