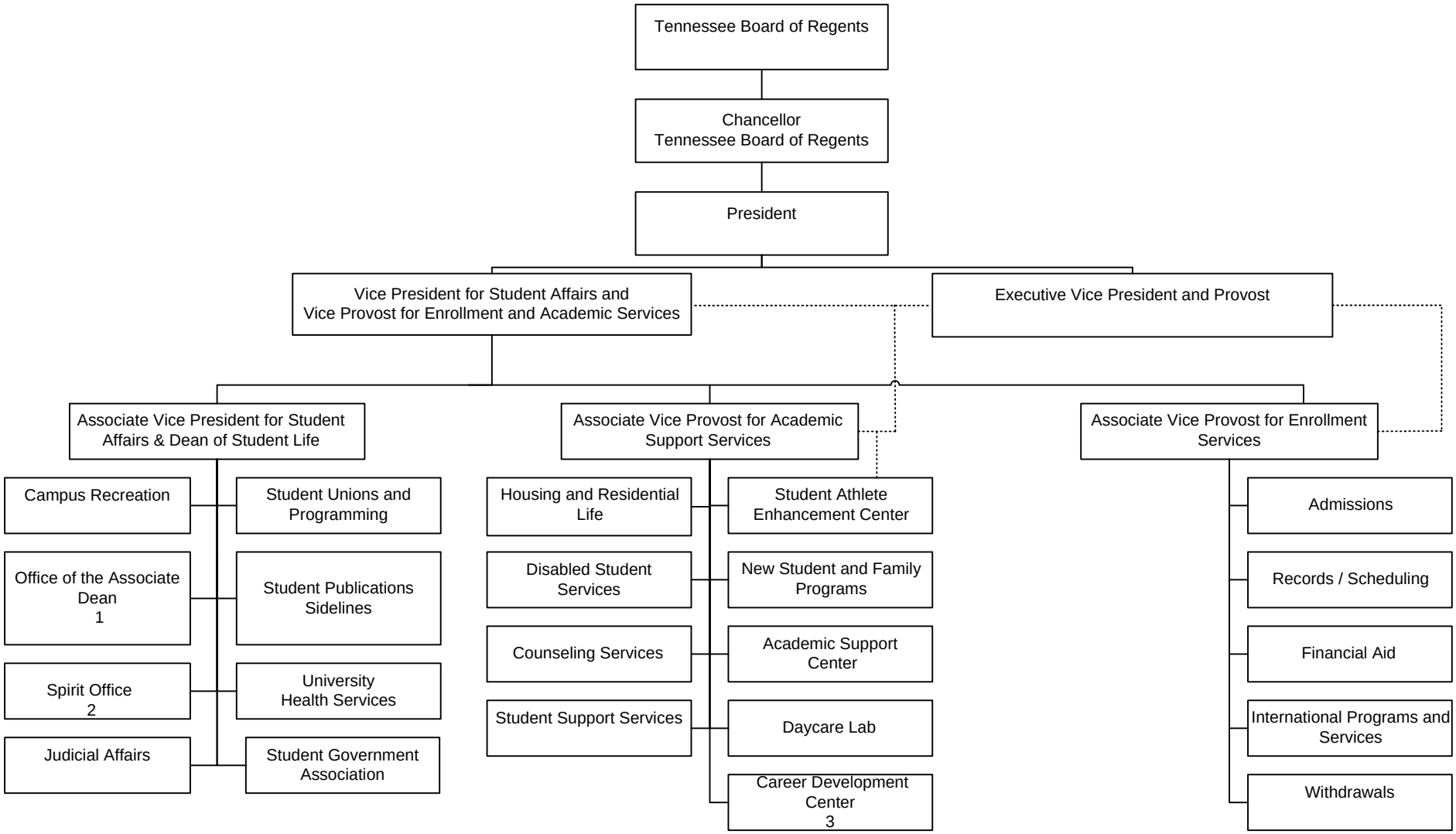Middle Tennessee State University
Student Affairs
OCTOBER BUDGET 2008-09